Our College and Seminary

ALLENTOWN, PA.

PHILADELPHIA, PA.

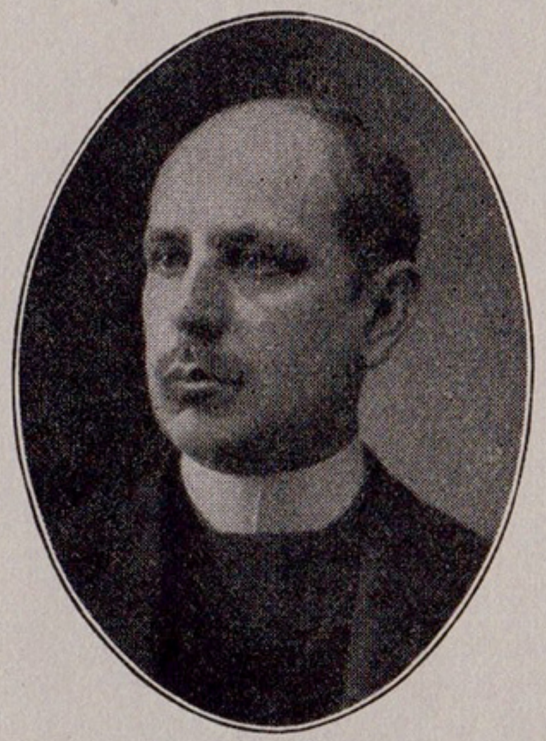

REV. T. E. SCHMAUK, D. D., LL. D.
PRESIDENT BOARD OF DIRECTORS
LUTHERAN THEOLOGICAL SEMINARY
MT. AIRY, PA.

REV. J. A. W. HAAS, D. D.
PRESIDENT MUHLENBERG COLLEGE
ALLENTOWN, PA.

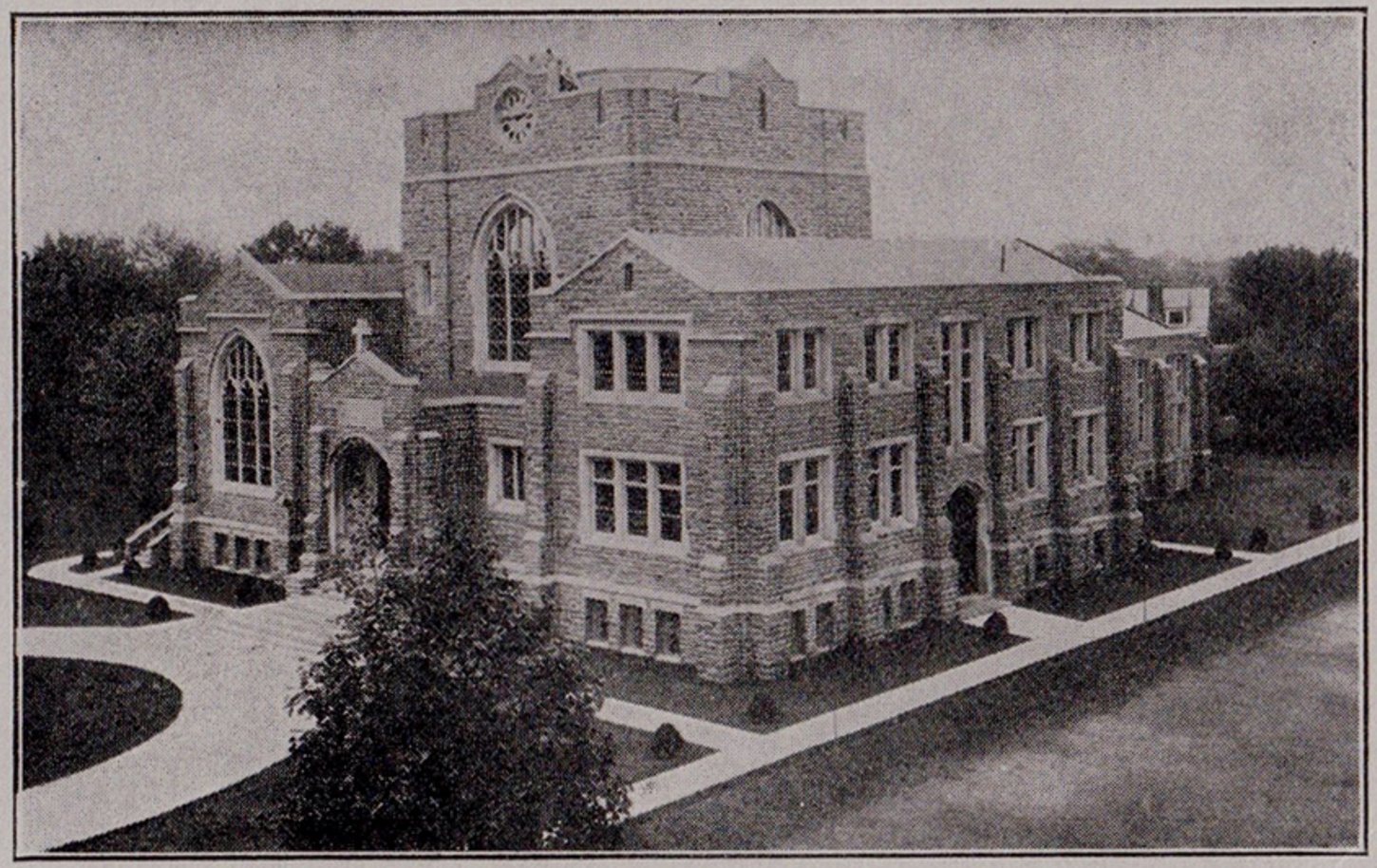

KRAUTH MEMORIAL LIBRARY

Built by one man in memory of his former pastor. He will not allow his name to be published, but he gave $101,000 for this building, and $25,000 to house and catalogue the library in it. The Church is asked to raise a fund of $60,000 for its endowment. If one gave over $100,000, cannot all the rest of us give $60,000?

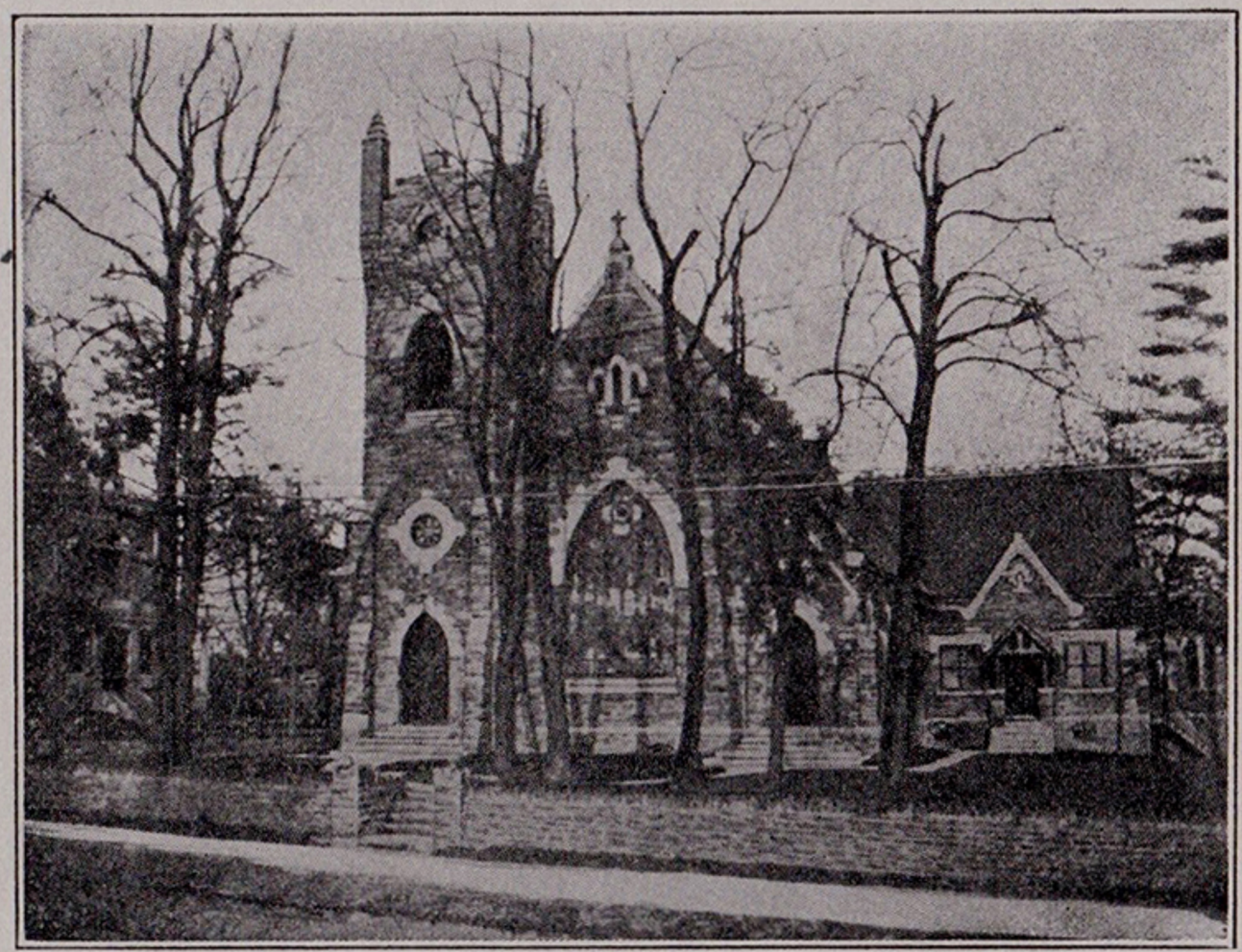

SCHAEFFER-ASHMEAD MEMORIAL CHURCH

Built by one man, in memory of his parents, at an expense of over $50,000.

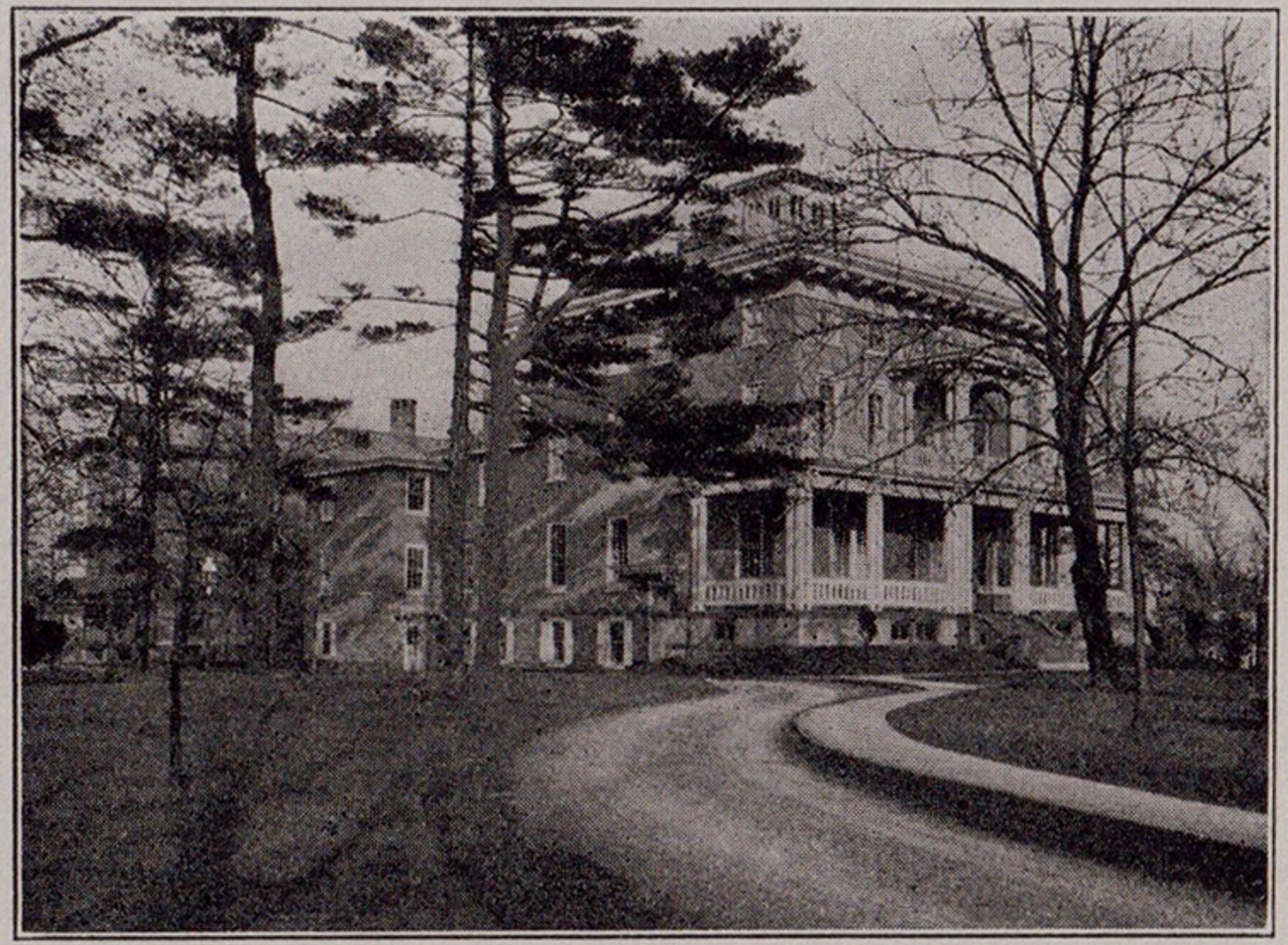

LECTURE HALL

The sons of hundreds of parents have been trained here for the work of the ministry. Have you had a son among them? If you did not give a son, what did you give?

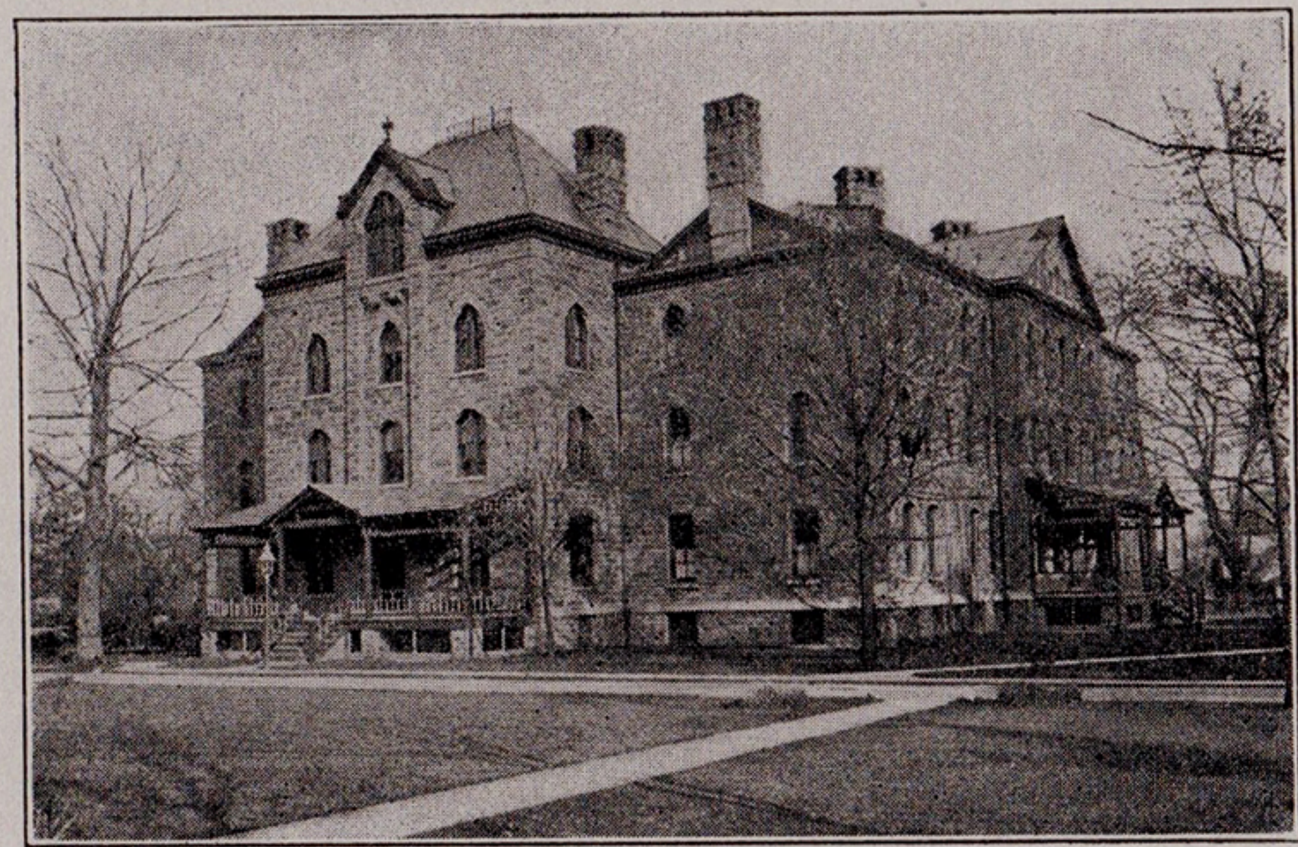

THE DORMITORY

Built by the contributions of the Ministerium of Pennsylvania twenty-five years ago. The gifts of that time are still doing good.

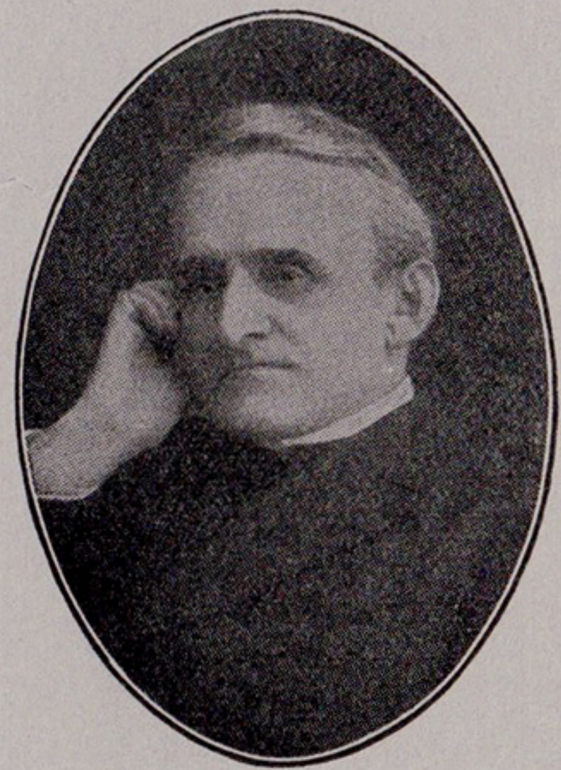

SEMINARY PROFESSORS

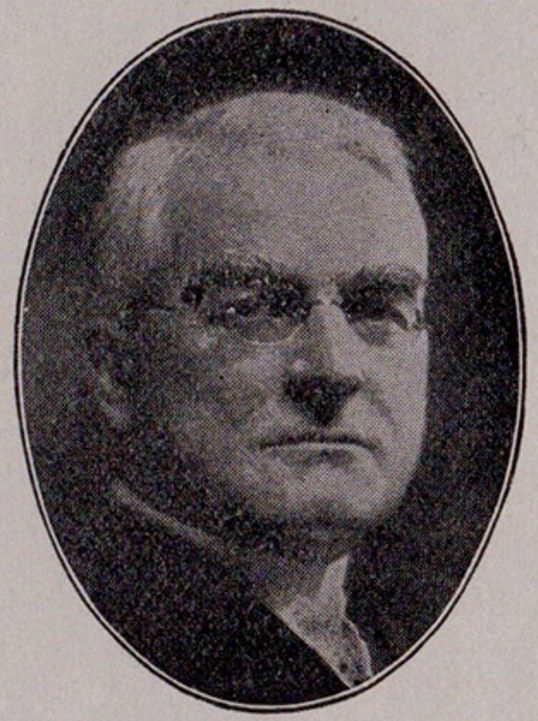

The men who toil for the Church, some of them with smaller salaries than they received as pastors.

THE REFECTORY

This building is not yet paid for. The land on which it stands adjoins the Seminary grounds and was bought to protect our property. $40,000 will pay for the ground, and $10,000 for the Refectory. A very modest building that fills a great need.

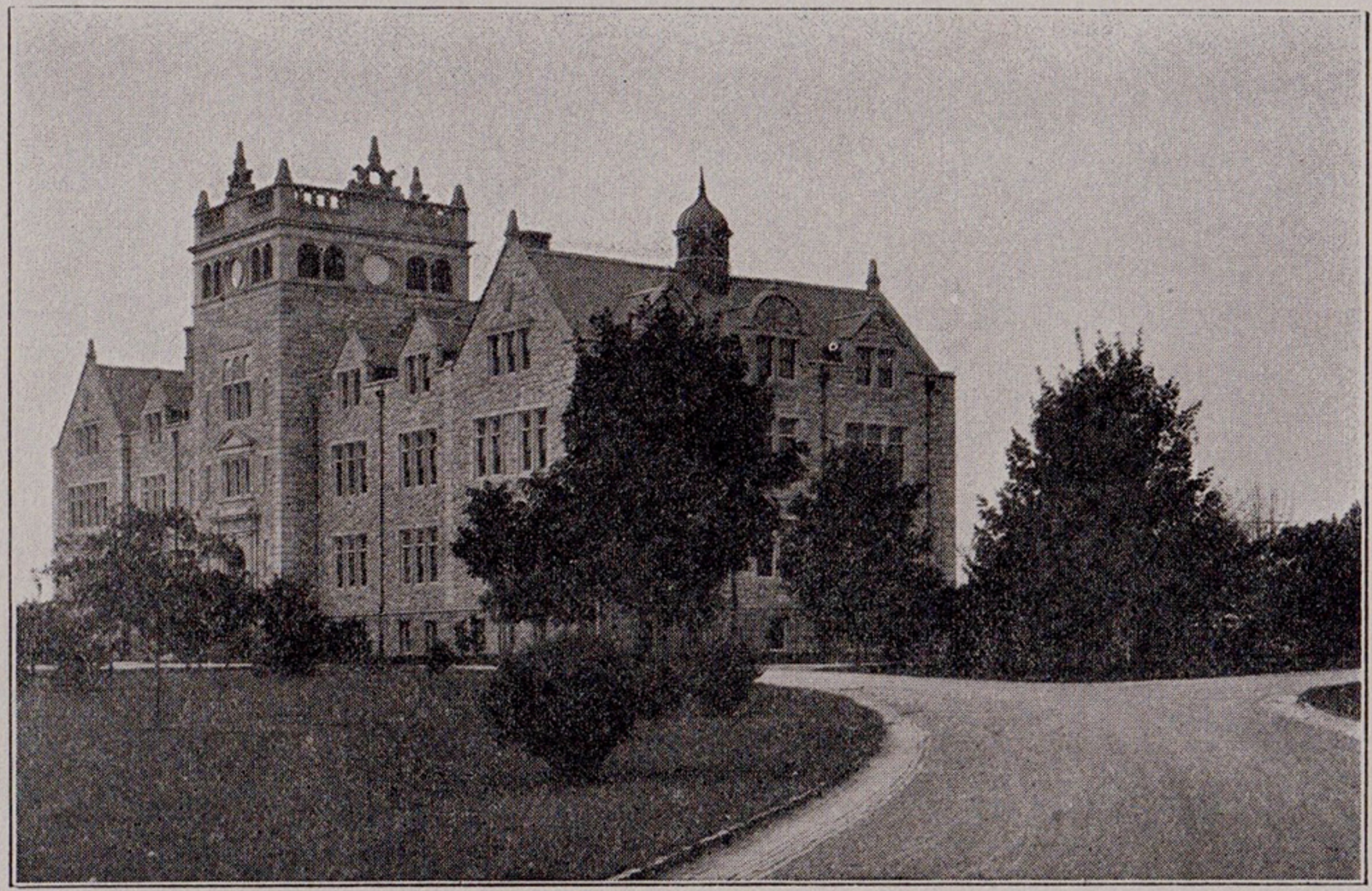

ADMINISTRATION BUILDING

ERECTED 1904

A debt of $75,000 still rests upon the grounds and buildings of the College.

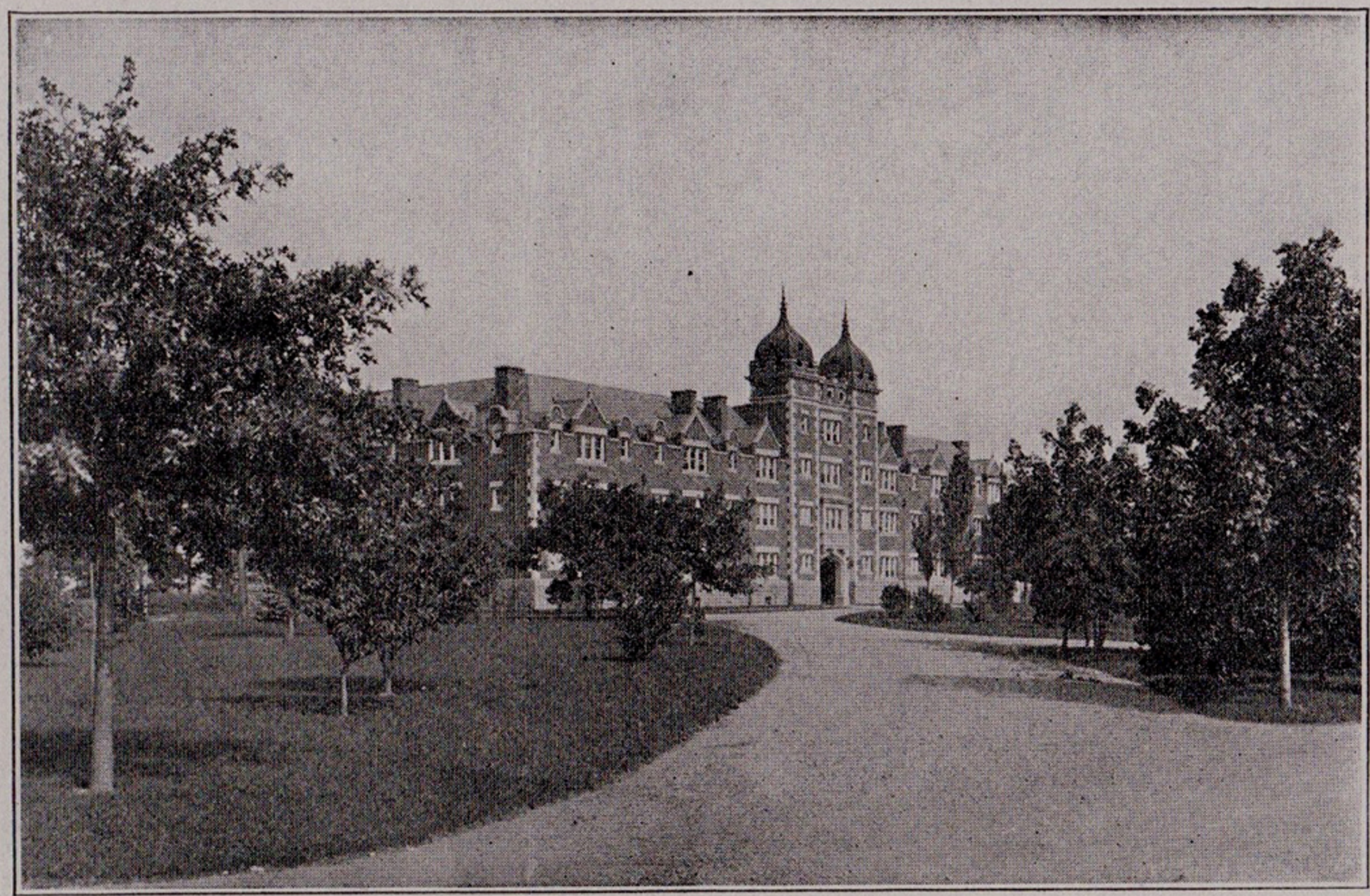

BERKS HALL (DORMITORY)

Towards which Berks County Lutherans gave many contributions.

NEW DORMITORY SECTIONS. ERECTED BY

Made necessary by the increased number of students. Awaiting a generous giver. $7,500 will pay for the upper or lower section, $10,000 for the central section.

RHOADS HALL

Erected by one woman in memory of her son.

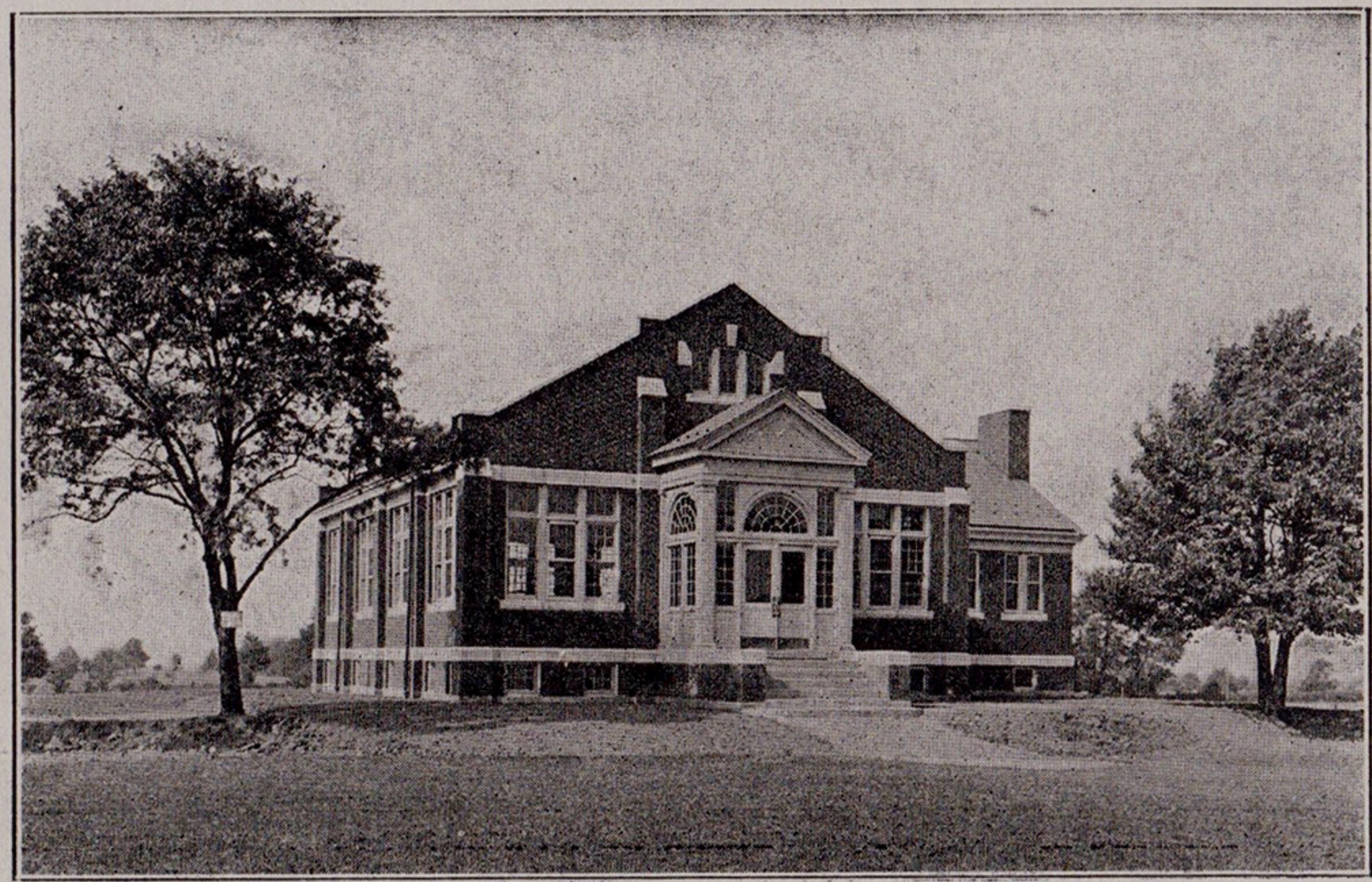

THE COMMONS (DINING HALL)

Sheer necessity compelled its erection last year. Not yet paid for. $10,000 will pay for this building.

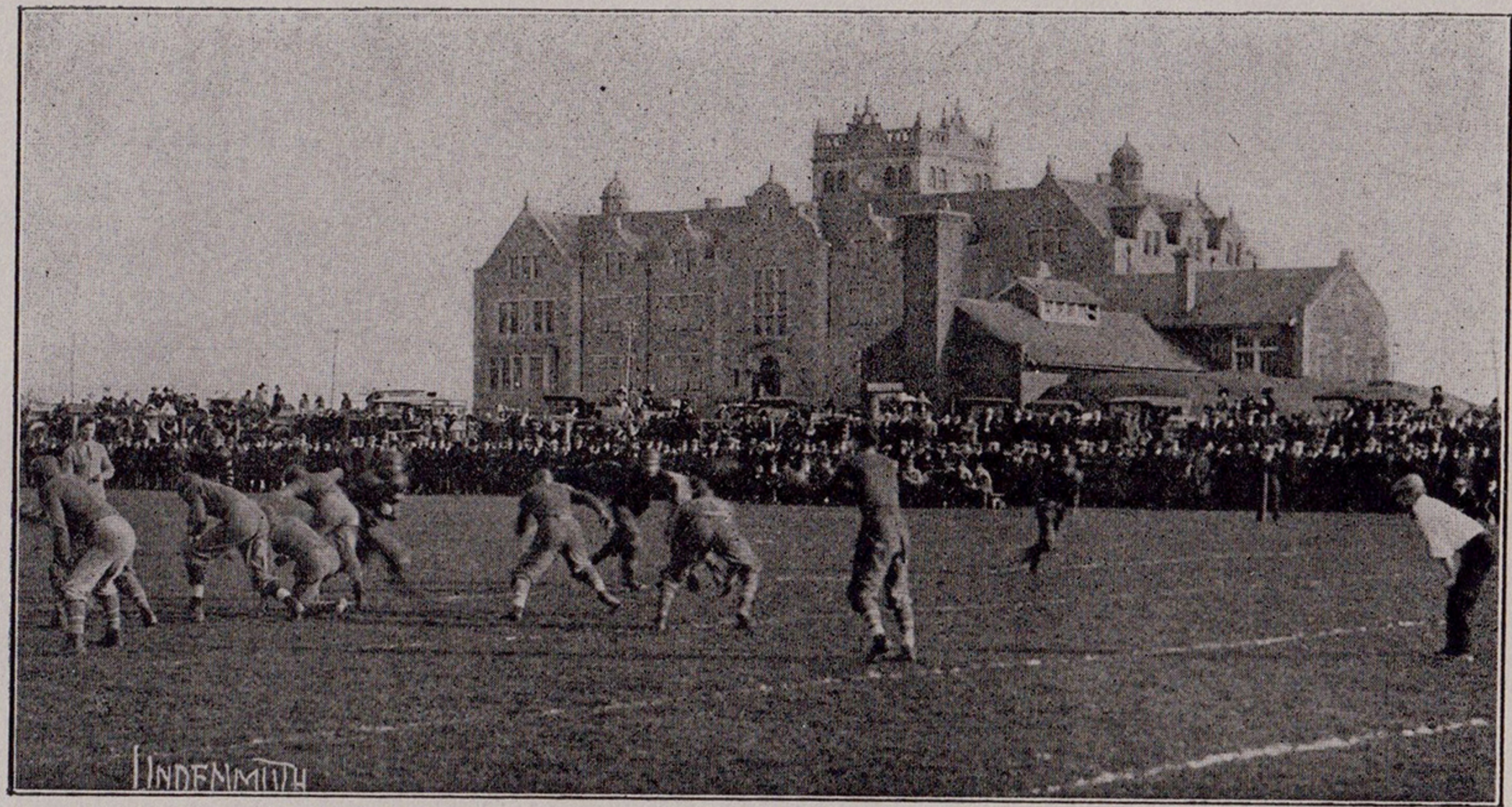

FOOTBALL AT MUHLENBERG

Muhlenberg believes in a well-rounded training of body, soul and mind. Athletics are encouraged, but controlled.

THE COLLEGE PROFESSORS

These men receive from $900 to $1600 a year. Other institutions want them, and will give them more for their services. They are loyal. Shall they make all the sacrifices?

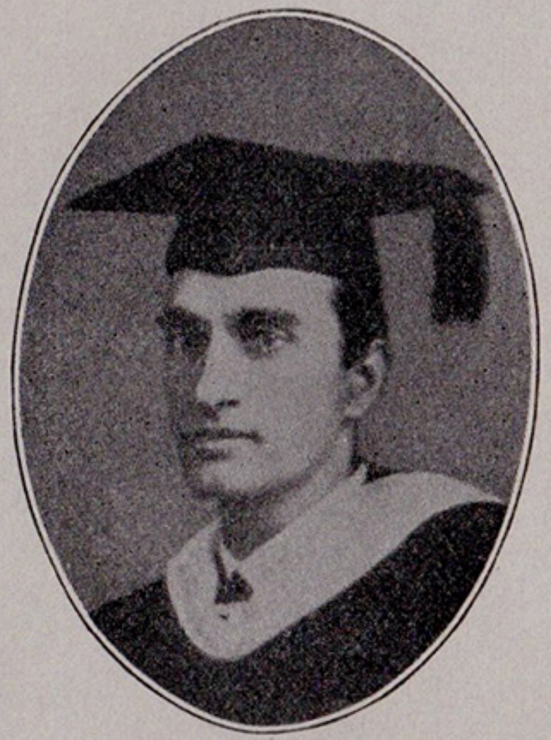

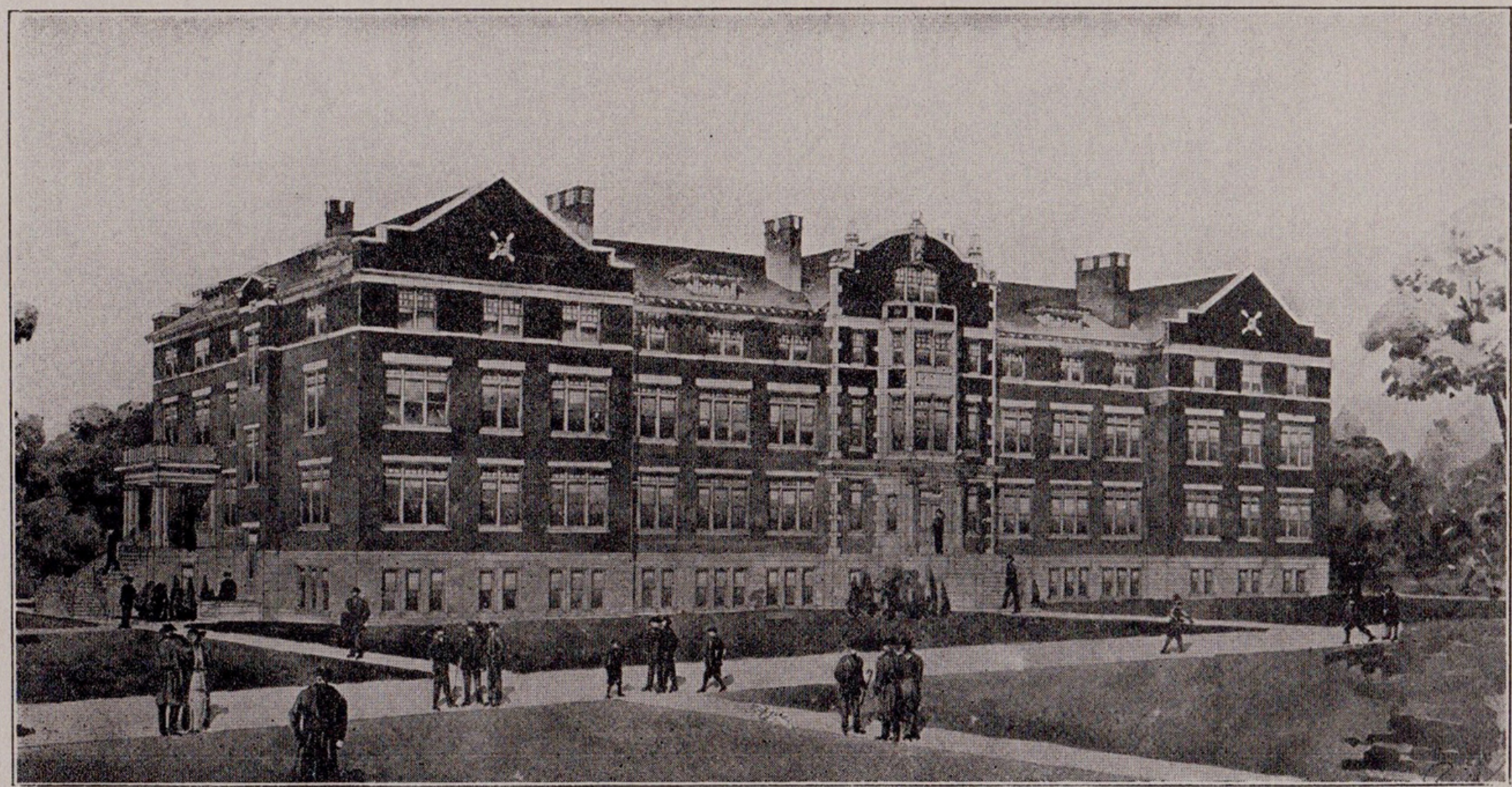

NEW PREPARATORY SCHOOL BUILDING

This is the building for the department, which is as necessary to the College as the Sunday School to your Church. Without it there would be less men for the ministry. $100,000 will build and equip it. Why not a memorial of God's goodness to you?